PLAINS MIDSTREAM CANADA

RAINBOW PIPELINE II PROJECT

PROPOSED PIPELINE ROUTE

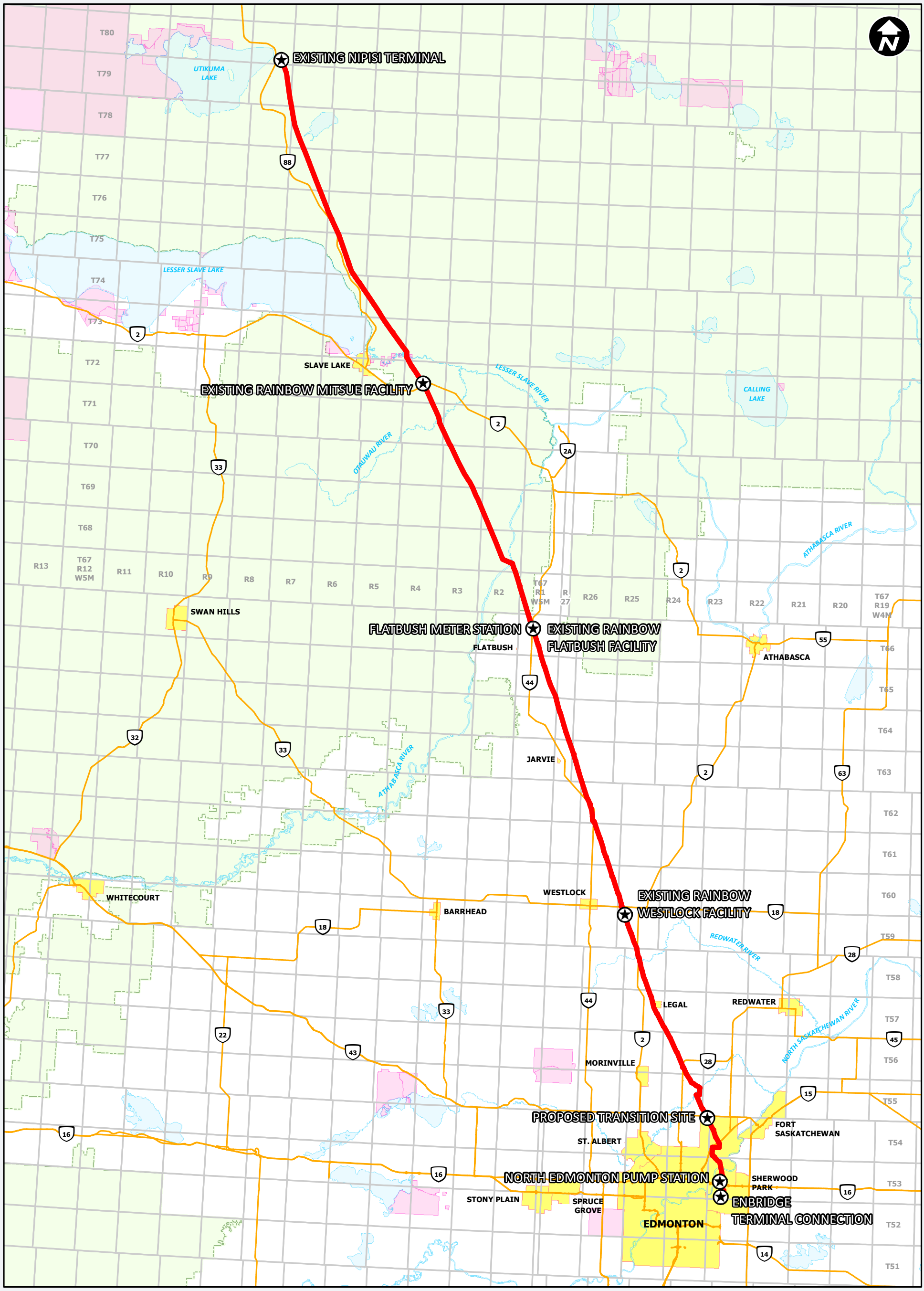

Updated June 1, 2011 by Sunstone Projects Ltd. GIS and Cartography by Chris Linton.